

# PLAT OF SURVEY

FOR:  
TERRY M. FRITCH

KNOWN AS BEING PARTS OF LOTS 413, 419 & 420 IN  
SARGENT, CRANE & BEMENT'S ADDITION TO THE VILLAGE OF  
EDGERTON WILLIAMS COUNTY, OHIO  
APRIL 26, 2022 ORDER NO. 220303

REFERENCE SURVEYS

Volume 4V Page 173  
Volume 6V Page 10  
Volume 8V Page 193  
Volume 10V Page 87

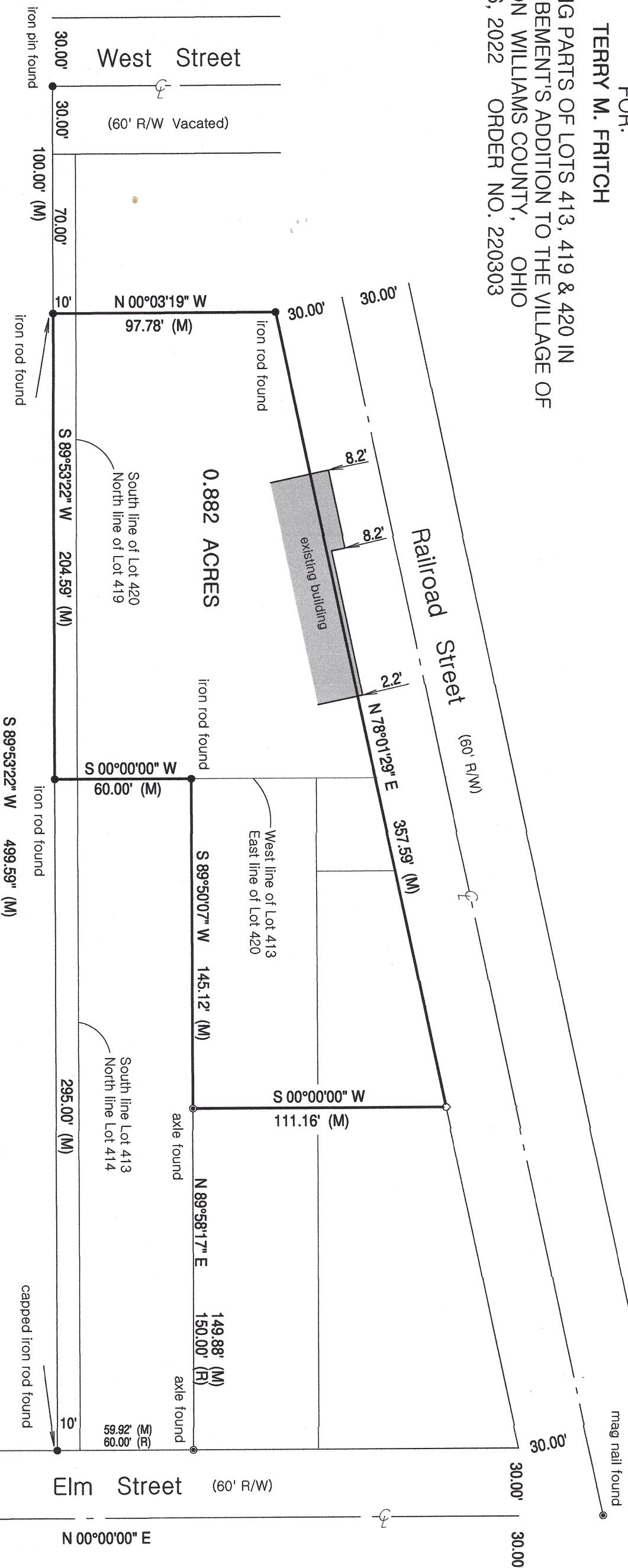

This plat of survey has been received for record by the Williams County Engineer's Office and recorded in Volume 10V of the Survey Records, Page 150.

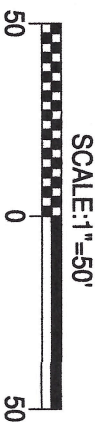

**LEGEND:**

- IRON PIN OR ROD FOUND
- SET 5/8" X 30" REBAR WITH ORANGE CAP STAMPED INBOUNDS OH #8757
- ⊙ MAG NAIL FOUND
- (R) RECORD DISTANCE OR BEARING
- (M) MEASURED DISTANCE OR BEARING

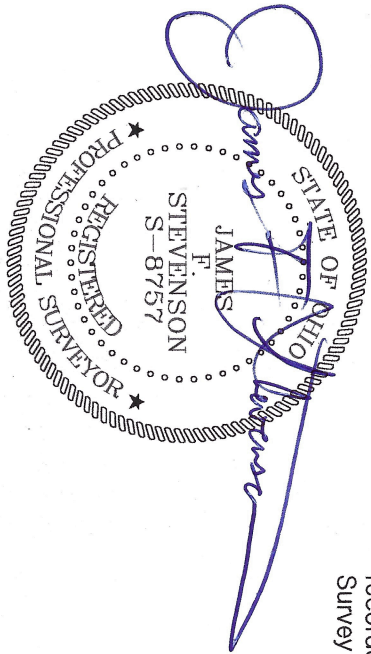
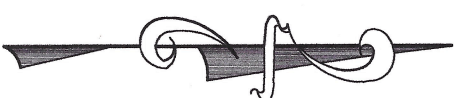

I hereby certify that we have surveyed the hereon depicted parcel in the field and have found or set survey markers as shown. This survey was made without benefit of a Title Report and is subject to any additional items which might be disclosed by such a report.

James F. Stevenson  
Ohio Registered Surveyor No. 8757  
14222 Grass Lake Road  
Camden, MI 49232  
Office: 419-277-9554  
Email: jamie@inbounds.pro

The bearings shown on this drawing are based on an assumed meridian and are shown only for the purpose of indicating angular relationships.

iron pin found